

Official Program

\$4.808 Selling Price
\$0.192 Sales Tax
TOTAL PRICE

50¢

**Eleventh Annual
Junior
Rose Bowl Game**

Sponsored By

PASADENA JUNIOR CHAMBER
OF COMMERCE

Arlington State College

Arlington, Texas

VS.

Compton College

Compton, California

SATURDAY, DECEMBER 8, 1956

1:30 P. M.

ARLINGTON STATE'S REBELS



ED BAKER
76, Tackle

BOBBY MANNING
9, Quarterback

GENE HAYS
66, Guard

JIM BARRON
70, Center

CALVIN LEE
15, Halfback

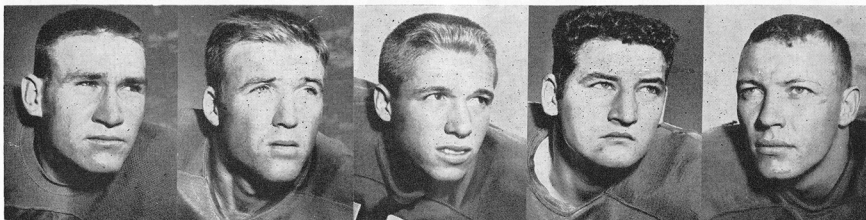

TOM BEASLEY
91, End

WILLIE SMITH
89, End

JAMES HYDEN
32, Halfback

DAVID MCKINNEY
67, Guard

JERE NICHOLS
55, Center



WALTER HANSON
13, Halfback

ALAN LAWLER
93, Tackle

NORMAN DENNEY
60, Guard

JUSTIN ROWLAND
84, End

JERRY GRIFFIN
69, Guard



JON SCHNABLE
8, Back

W. L. PEVEY
75, Tackle

DALTON HICKS
82, End

GERALD FOLTYN
33, Fullback

CHARLES YATES
34, Halfback

PIONEER CONFERENCE TRI-CHAMPIONS

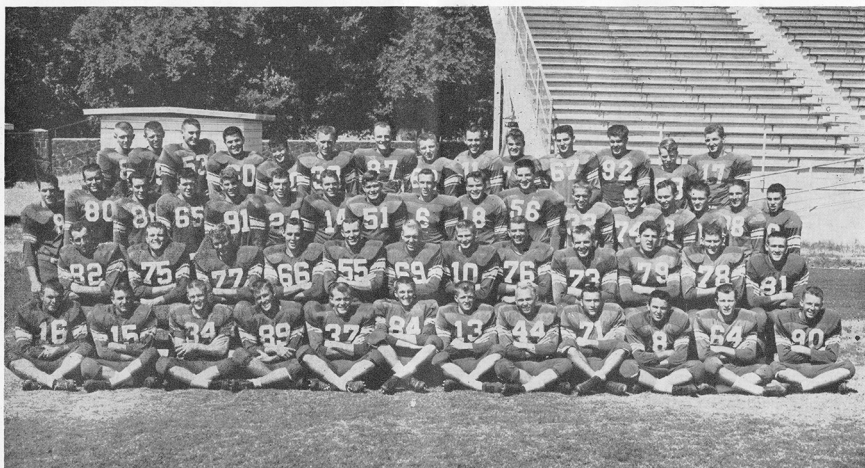

FIRST ROW, l. to r.: Don Hoskins, fb; Calvin Lee, hb; Charles Yates, hb; Willie Smith, e; Jack Terry, hb; Justin Rowland, e; Walter Hanson, hb; Don Meyers, fb; Charles Phillips, hb; Bruce Hall, hb; Jerry Wiseley, hb; Jimmy Hodge, e. SECOND ROW: Dalton Hicks, e; W. L. Pevey, t; Bernard Otto, t; Gene Hays, g; Jere Nichols, c; Jerry Griffin, g; Bobby Manning, qb; Ed Baker, t; Jim Barron, c-t; Alan Lawler, t; Vernon Biels, t; Tom Beasley, e. THIRD ROW: Bill Ingle, t; Bill Penton, t; Ralph Bassett, e; James Craddock, g; Jerry Hill, c; Billie Darland, qb; Allen Scholsser, hb; Ken Welch, g; Joe Rose, qb; Charles Edwards, fb; Joe Smith, c; James Hyden, hb; Tom Smith, hb; Don Schigur, hb; Ralph Bell, hb; Charles Noack, hb; Jimmy Spencer, hb. FOURTH ROW: Jimmy McIlveene, hb; Gene Jones, hb; Larry Uland, c; Willis Farley, g; Bobby Gray, hb; Gerald Foltyn, fb; David Webster, e; Felix Rotello, g; Jon Schnable, qb; Don Veach, e; David McKinley, g; Larry Looper, t; Owen Secoy, hb; W. F. Lakey, fb.

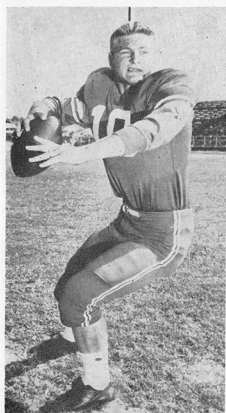

BOB MANNING, QUARTERBACK
Completed 24 of 59 Passes



TOM BUTLER, TACKLE
Bulwark of Rebel Line

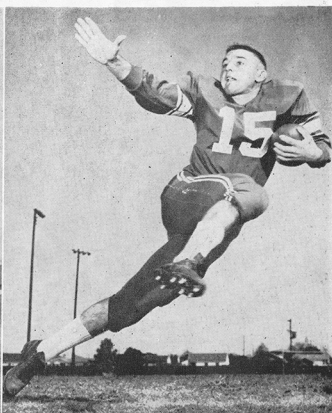

CALVIN LEE, HALFBACK
Scored 13 Touchdowns

ARLINGTON STATE

• Arlington State College, with an enrollment of 4120, is the largest state supported junior college in the Southwest. A member of the Texas A&M system of colleges the plant is valued in excess of \$5,000,000.

Founded originally in 1894 as Arlington College, the school operated as Carlisle Military Academy from 1901 to 1913, and then became Arlington Training School through 1916. Made a state junior college in 1917, as a branch of Texas A&M, the name was changed to Grubbs Vocational College. In 1923 the name was changed again to Northern Texas Agricultural College, growing from 1923 to 1949 into the largest jaysee in the Southwest. The school's name became Arlington State College in 1949.

Five major buildings have been erected in the past five years at a cost of \$1,500,000. The school has a modern athletic stadium, two large farms, well-equipped science and engineering laboratories and the No. 1 junior college library in the Southwest.

Since joining the Texas A&M system of colleges in 1917, the school has stressed ROTC training.

This may be Arlington State's last game as a junior college, because plans will be introduced in the January session of the Texas legislature to make Arlington a senior college of four-year status.



ROTC COLOR GUARD
Administration Building in Background

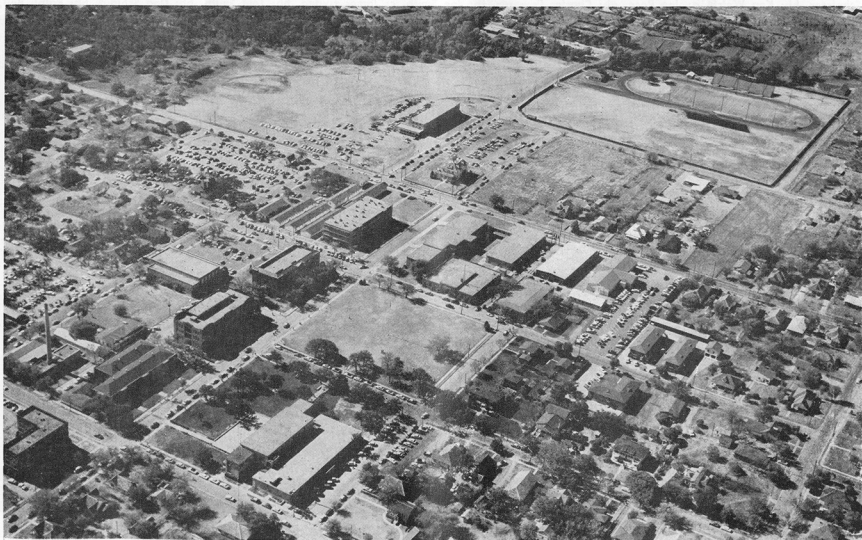

AIR VIEW OF ARLINGTON STATE COLLEGE, LARGEST STATE SUPPORTED JUNIOR COLLEGE IN SOUTHWEST

ARLINGTON, TEXAS

• Arlington, Texas, home of the ASC Rebels, is one of the most rapidly growing cities in the United States. A city of less than 5,000 in 1950, Arlington has expanded in only six years to its present 40,000 plus.

Situated midway between Dallas and Fort Worth, Arlington lies in the center of a thriving industrial area containing five major aircraft plants and a General Motors assembly plant. Within the city limits of Arlington lies most of the vast Waggoner 3-D Ranch, purchased this year by the William Zeckendorf interests as the site for a \$200,000,000 industrial development.



DR. E. H. HEREFORD
President

Arlington proper is primarily a city of homes, schools and churches. Many of its residents commute daily to work in Dallas, 18 miles east, or in Fort Worth, 14 miles west.

In this growing area, Dr. Ernest H. Hereford, president of Arlington State College, has kept his school in pace with the region. Dr. Hereford joined the Arlington faculty in 1942 as Registrar and Associate Dean, becoming the first President of the college in 1948.

Dr. Hereford, a graduate of Southwestern University, earned his Ph.D. at the U. of Texas. A civic leader, he is a past district governor of Rotary, a director on the boards of a bank, insurance company and an investment corporation.

Scholastically, Dr. Hereford has taught in every phase of Texas schools from the first grade through the graduate school at the University of Texas. He has held positions as elementary principal, high school principal, public school superintendent, college registrar, college dean and college president.

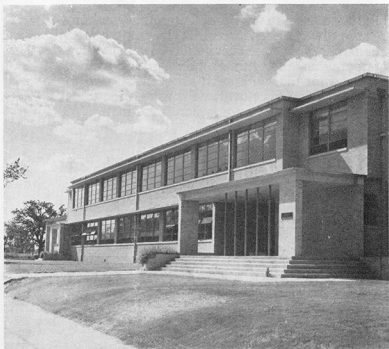

ARLINGTON'S ENGINEERING BUILDING



THEY RUN THE REBELS—Head Coach Claude "Chena" Gilstrap, right, kneels with his two chief assistants, Tom Tinker, left, and Burley Bearden. Tinker is backfield mentor and Bearden handles the line.

MEET CHENA GILSTRAP ARLINGTON COACH

• Claude "Chena" Gilstrap, head coach of the Arlington Rebels, has twice been voted Texas Junior College "coach of the year," the first time in 1949 at Paris J.C. and again in 1954 at Arlington State.

Gilstrap, who played as an end at Schreiner Institute and University of Texas in the mid-30s, started coaching in 1937 at Leverett's Chapel high school. In 1953 he came to Arlington State after coaching at Wharton High, Cleburne High, Paris J.C. and Schreiner Institute.

At Arlington, Gilstrap's teams have won 23 and lost six. In 1953 his team won the Pioneer Conference title, was third in '54, runner-up last year and tri-champion with San Angelo and Tarleton State this season.

Arlington has an impressive football history. In 1943, during World War II, the Rebels were aided by Naval V-12 trainees and posted football victories over Southern Methodist, 20-6, and Texas Tech, 34-14.

Since Arlington fielded its first team in 1917, the Rebels have won seven state and conference championships. Their greatest teams were in 1935, losing only to the Sammy Baugh-led Texas Christian Freshmen, and 1938 when the famous Mexican star, Frito Gonzales, paced them to a 10-1 record. Stars of the '35 club were Nolan Jackson and Walt Bearden, both of whom became SMU stars.

ARLINGTON STATE ROSTER

Head Coach, Claude "Chena" Gilstrap

Assistants, Tom Tinker and Burley Bearden

No.	Name	Pos.	Ht.	Wt.	Class	Hometown
76	Baker, Ed	T	6-1	205	So.	Dyersburg, Tenn.
70	Barron, Jim	C-T	6-6	250	So.	Grand Saline, Tex.
86	Bassett, Ralph	E	5-11	158	Fr.	Kilgore, Tex.
91	Beasley, Tom	E	6-2	190	So.	Breckenridge, Tex.
78	Biells, Vernon	T	6-4	215	So.	Mineral Wells, Tex.
79	Butler, Tom	T	5-11	215	So.	Dallas, Tex.
5	Darland, Billy	Q	6	175	So.	Electra, Tex.
60	Denney, Norman	G	6-1	200	So.	Waco, Tex.
18	Edwards, Charles	F	6	190	So.	San Antonio, Tex.
33	Foltyn, Gerald	F	5-9	168	So.	Louise, Tex.
69	Griffin, Jerry	G	6-2	205	So.	Arlington, Tex.
13	Hanson, Walter	H	5-7	145	So.	Louise, Tex.
66	Hays, Gene	G	6-1	190	So.	Ft. Worth, Tex.
82	Hicks, Dalton	E	6-3	185	So.	Comanche, Tex.
51	Hill, Jerry	C	6	175	Fr.	Weslaco, Tex.
32	Hyden, James	H	5-8	154	So.	Arlington, Tex.
65	Ingle, Bill	G	5-11	180	Fr.	Caddo Mills, Tex.
93	Lawler, Alan	T	6-4	240	So.	San Antonio, Tex.
15	Lee, Calvin	H	5-8	147	So.	Comanche, Tex.
74	Looper, Larry	T	6	230	Fr.	Irving, Tex.
9	Manning, Bobby	Q-F	6-1	185	So.	Yoakum, Tex.
67	McKinney, David	G	5-11	185	Fr.	Irving, Tex.
55	Nichols, Jere	C	5-11	190	So.	Kilgore, Tex.
75	Pevey, W. L.	T	6-3	220	So.	Breckenridge, Tex.
6	Rose, Joe	Q	6	170	So.	Plano, Tex.
84	Rowland, Justin	E	6	168	So.	Hamlin, Tex.
8	Schnable, Jon	Q-F	5-11	165	Fr.	Mexia, Tex.
89	Smith, Willie	E	6	180	So.	Handley, Tex.
46	Spencer, Jimmy	H	5-9	145	Fr.	Gilmer, Tex.
53	Uland, Larry	C	6	175	Fr.	Plano, Tex.
7	Veach, Don	E	5-9	160	Fr.	Irving, Tex.
87	Webster, David	E	5-10	142	So.	Houston, Tex.
68	Welch, Ken	G-C	5-11	185	So.	Temple, Tex.
34	Yates, Charles	H	5-9	147	So.	Mt. Vernon, Tex.